

I Will Rise

Words and Music by
Louie Giglio, Chris Tomlin,
Jesse Reeves and Matt Maher

♩=82

VERSE 1

Em⁹

C

G



1. There's a peace I've come _ to know, _ though my heart _ and flesh _ may fail. _

4

D⁵

Em⁹

C

G



_ There's an an - chor for _ my soul - _ I can say, _ "It is _ well."

PRE-CHORUS

8

D

G

D/F#



_ Je - sus has o - ver-come, _ and the grave _

11

Em⁷

C²

G/B

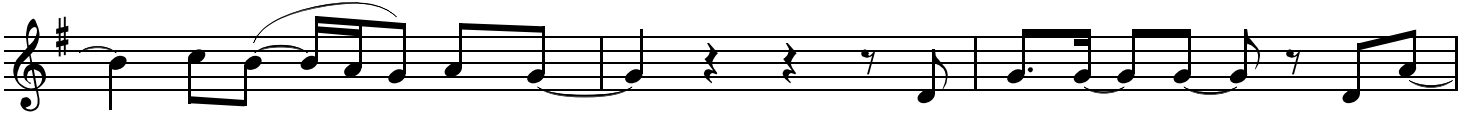

_ is o - ver-whelmed; _ The vic - to - ry _ is won, _

14

D^{sus}

D

Em⁹

C²



_ He is ris - en from _ the dead. _ And I _ will rise _

CHORUS

17

G²

D⁽⁴⁾

Em⁹



_ when He calls _ my name; _ No _ more sor - row, _ no _

20 C² G² D⁽⁴⁾

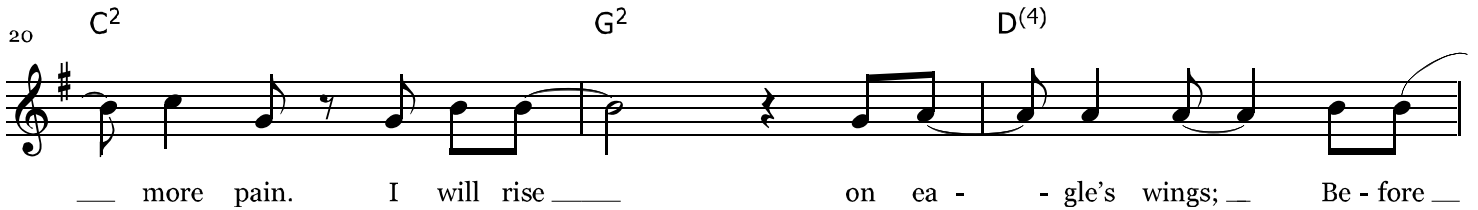

— more pain. I will rise — on ea - - gle's wings; — Be - fore —

23 Em⁹ C² G²

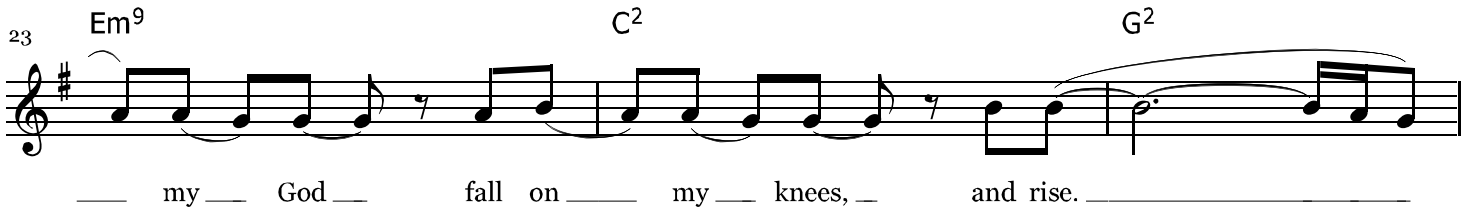

— my God — fall on — my — knees, — and rise. —

26 C² G/D D Em⁹ VERSE 2

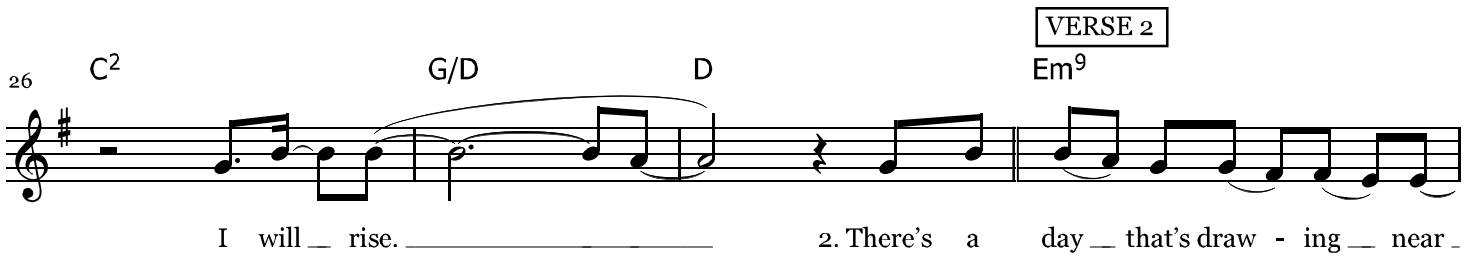

I will — rise. — 2. There's a day — that's draw - ing — near —

30 C² Gmaj⁷ D⁽⁴⁾

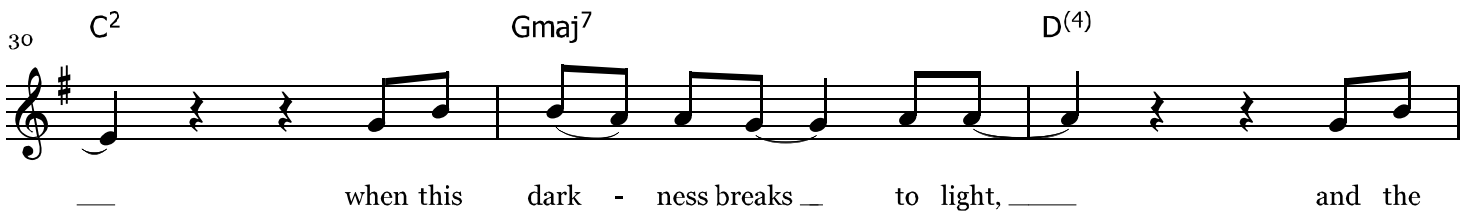

— when this dark - ness breaks — to light, — and the

33 Em⁹ C² Gmaj⁷

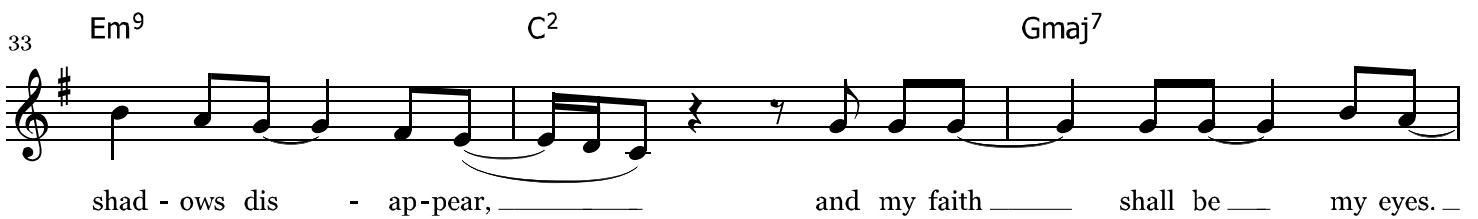

shad - ows dis - ap-pear, — and my faith — shall be — my eyes. —

36 D⁽⁴⁾ G D/F# PRE-CHORUS

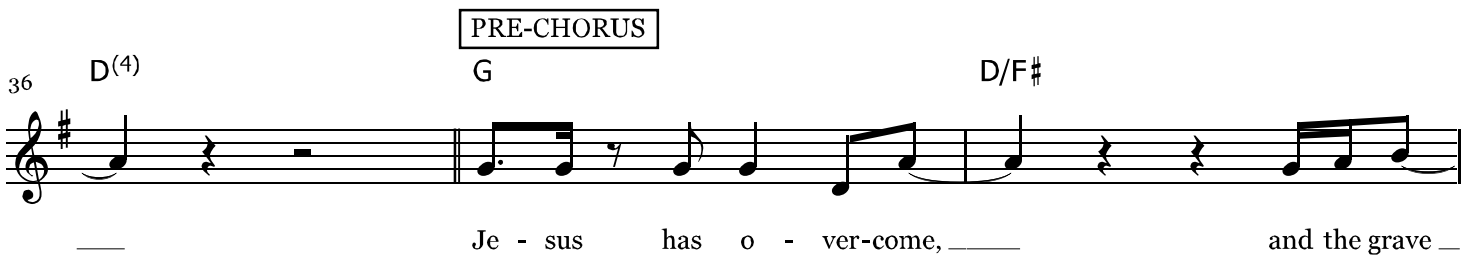

— Je - sus has o - ver-come, — and the grave —

39 Em⁷ C² G/B

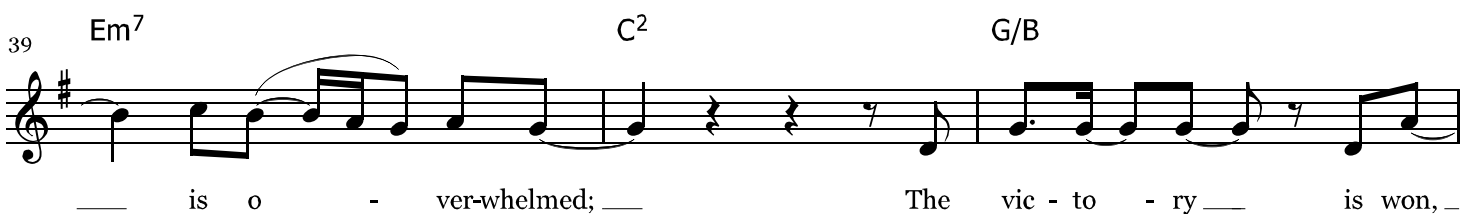

— is o - verwhelmed; — The vic - to - ry — is won, —

42 D^{sus} D Em^9 C^2

_____ He is ris - en from _____ the dead. _____ And I _____ will rise _____

CHORUS

45 G^2 $D^{(4)}$ Em^9

_____ when He calls _____ my name; _____ No _____ more sor - row, _____ no _____

48 C^2 G^2 $D^{(4)}$

_____ more pain. I will rise _____ on ea - - gle's wings; _____ Be - fore _____

51 Em^9 C^2 G^2/B

_____ my _____ God _____ fall on _____ my _____ knees, _____ and rise. _____

54 C^2 G/D $D^{(4)}$

I will _____ rise. _____ And I hear the voice _____

BRIDGE

58 C^2 G D C^2 G

_____ of man - y an - - gels sing, _____ "Wor - - thy is _____ the Lamb!" _____

61 D C^2 G D

_____ And I hear the cry _____ of ev - - 'ry long - - ing heart, _____ "Wor -

1.
D

64 C² G D 2.
D Em⁷

- thy is _____ the Lamb!" _____ And I hear the voice - ing heart, _____ "Wor -

67 C² G D C² G D

- thy is _____ the Lamb, _____ wor - - thy is _____ the Lamb!" _____

INSTRUMENTAL

71 G² D⁽⁴⁾ Em⁷ C²

I will _____ rise _____

CHORUS

76 G² D⁽⁴⁾ Em⁹

_____ when He calls _____ my name; _____ No _____ more sor - row, _____ no _____

79 C² G² D⁽⁴⁾

_____ more pain. I will rise _____ on ea - - gle's wings; _____ Be - fore _____

82 Em⁹ C² G²/B

_____ my _____ God _____ fall on _____ my _____ knees, _____ and rise. _____

85 C² G/D C²/E

I will _____ rise. _____ I will _____ rise! _____

ENDING

88

G/D

D(4)

G

A musical staff in treble clef with a key signature of one sharp (F#). The notation consists of a half note G4 (labeled G/D), followed by a quarter note A4, a quarter note B4, and a quarter note C5 (labeled D(4)). A slur covers the first three notes. The staff then has a whole rest for one measure, followed by a final whole note G4 (labeled G). The piece ends with a double bar line.
