

Hosanna (Praise Is Rising)

Words and Music by
Paul Baloche and Brenton Brown

♩=114

VERSE

G⁵

1. Praise ___ is ris - ing, eyes ___ are turn - ing ___ to You; .
2. Hear ___ the sound ___ of hearts ___ re - turn - ing ___ to You; .

5

C²

G⁵

___ We turn to You; ___ Hope ___ is
___ We turn to You; ___ In ___ Your

10

C²

stir - ing hearts ___ are yearn - ing ___ for You; ___
King - dom bro - ken lives ___ are ___ made new, ___

PRE-CHORUS

14

G⁵

D⁽⁴⁾

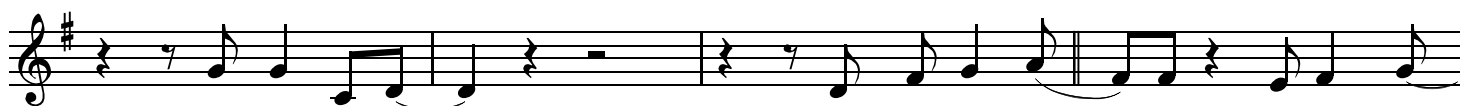

We long for You; ___ 'Cause when we see ___ You, we find strength.
You make us new; ___

18

C

G⁵

D⁽⁴⁾

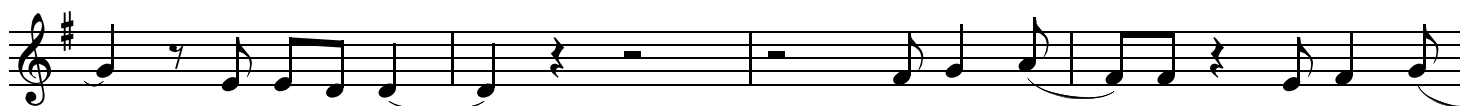

___ to face the day; ___ In Your pres - ence all our fears _

CHORUS

22 C G⁵ D G^{sus}

are washed a-way, washed a-way. Ho-san

26 G Em⁷ C² G⁵

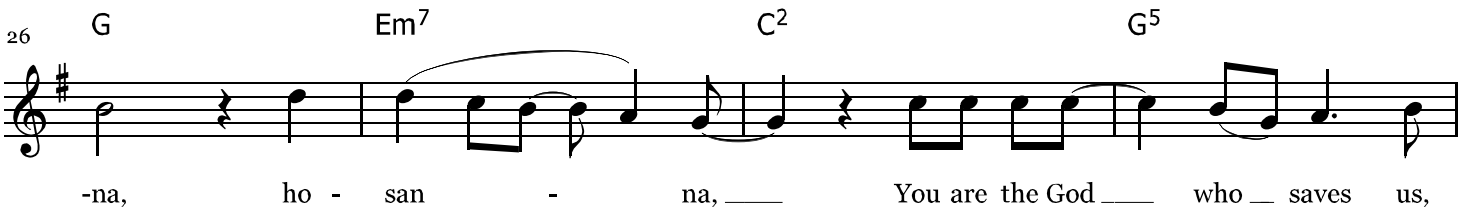

-na, ho-san na, You are the God who saves us,

30 D^{sus} Em⁷ C² G^{sus}

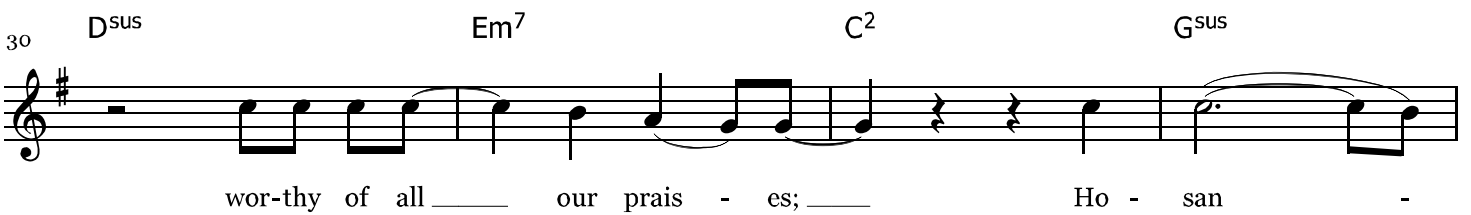

wor-thy of all our prais-es; Ho-san

34 G Em⁷ C² G⁵

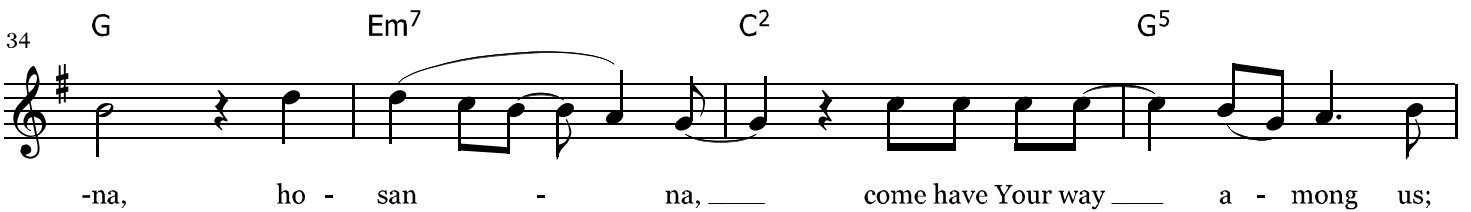

-na, ho-san na, come have Your way a-mong us;

INSTR

38 D^{sus} Em⁷ C² G^{sus}

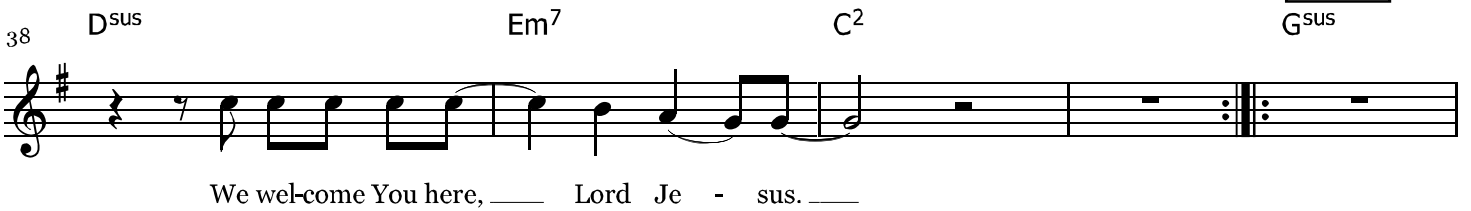

We wel-come You here, Lord Je-sus.

43 G Em⁷ C² G⁵ D^{sus} Em⁷ C²

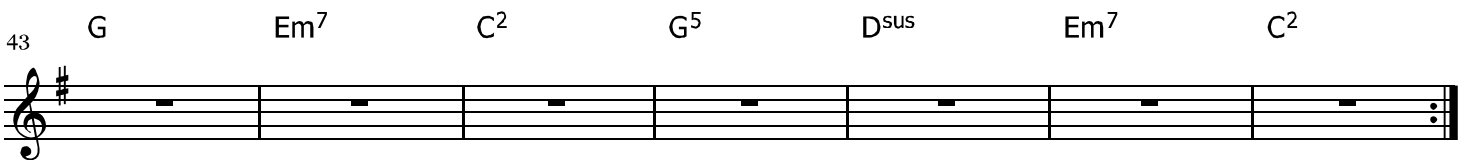

50 G

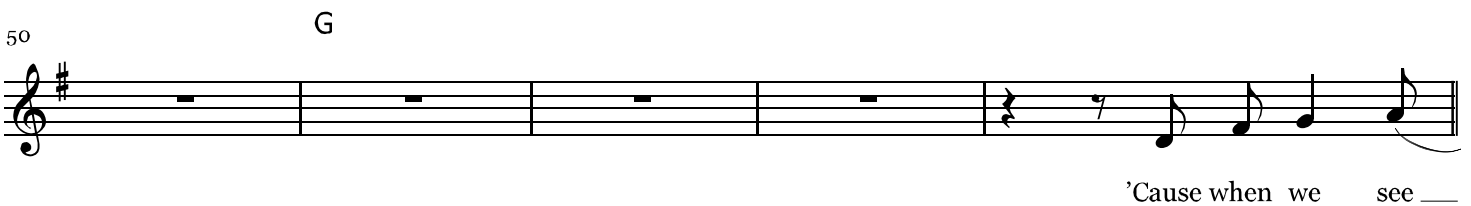

'Cause when we see

PRE-CHORUS

55 $D^{(4)}$ C G^5

_____ You, we find strength _____ to face the day; _____ In Your pres-

59 $D^{(4)}$ C G^5

ence all our fears _____ are _____ washed a-way. 'Cause when we see

CHORUS

63 G^5 D G^{sus} G

washed a - way. _____ Ho - san - na, ho -

68 Em^7 C^2 G^5 D^{sus}

-san - na, _____ You are the God _____ who _____ saves us, wor-thy of all _____

72 Em^7 C^2 G^{sus} G

_____ our prais - es; _____ Ho - san - na, ho -

76 Em^7 C^2 G^5

-san - na, _____ come have Your way _____ a - mong us;

79 D^{sus} Em^7 C^2 C^2

We wel-come You here, _____ Lord Je - sus. _____ Ho - _____

ENDING

83

G^{SUS} G G^{SUS} G G^{SUS}

Ho - san -

89

G G^{SUS} 1. G 2. G

-na, ho - san - na. Ho - na.