

Draw Me Close

Words and Music by
Kelly Carpenter

♩=70 **VERSE**

G

C/G

D/G

G

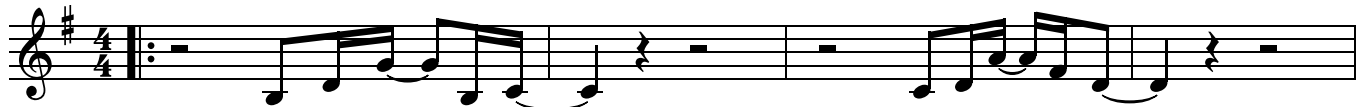

Draw me close _ to You. ___

Nev-er let _ me go. ___

5

D²/F[#]

C/E

Em²

Em⁹/D



I lay it all _____ down ____ a-gain _

to hear You say _ that I'm _

8

Cmaj⁷

C⁶

G

C/G



____ Your friend. _

You are my _ de-sire. ___

11

D/G

G

D²/F[#]

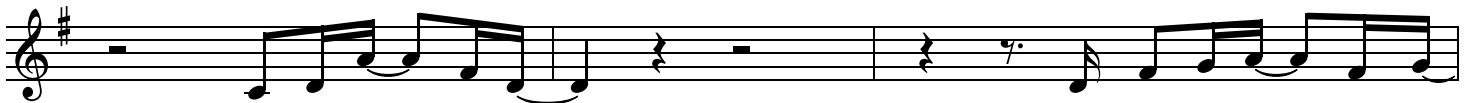

No one else _ will do, ___

'cause noth -ing else _ could take _

14

C/E

Em²

Em⁹/D

Cmaj⁷

C⁶



____ Your place _

To feel the warmth _ of Your ____ em-brace. _

17

G/D

C/D

D

G

C/D

D



Help me find _ the way. ___

Bring me back _ to You. ___

CCLI Song # 1459484

© 1994 Mercy / Vineyard Publishing

For use solely with the SongSelect. Terms of Use. All rights reserved. www.ccli.com

CCLI License # 174162

CHORUS

21 G D/G C²/G G D/F# C²/E D⁷sus D⁷

You're all ___ I want. ___ You're all ___ I've ev - - er need - ed.

25 G D/G C²/G D¹¹sus D

You're all ___ I want. ___ Help me know You are near. ___

29 2. G C²/D D D.S. 3. Em² Em/D D¹¹sus D G

ENDING

Help me know You are here. ___