

Great I Am

Words and Music by
Jared Anderson

♩=80 **VERSE 1**

G

Am⁷

D/F#

G

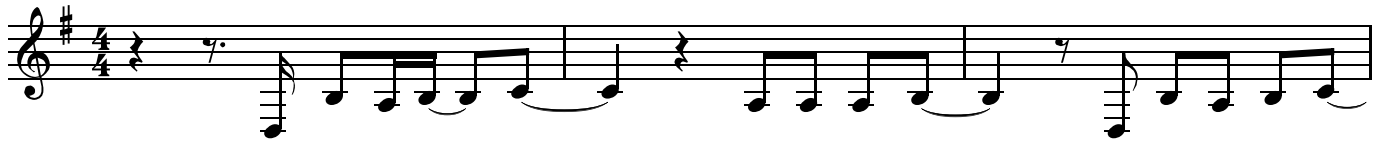

1. I wan-na be __ close, __ close to Your side __ so Heav-en is real _

4

Am⁷

D/F#

Em⁷

Am⁷

D/F#



__ and death is a __ lie; __ I wan-na hear voic - es of an-gels a - bove _

§ **CHORUS**

7

G

Am⁷

D/F#

Em⁷

C

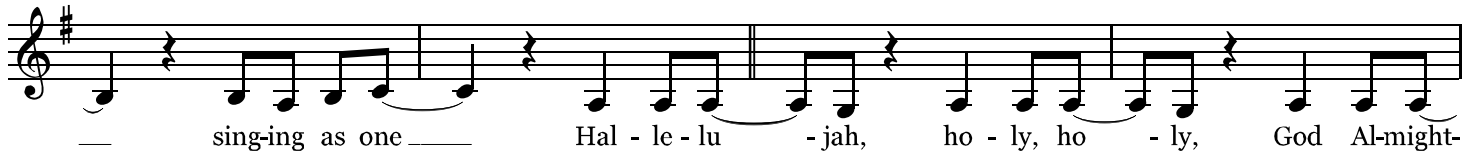

__ sing-ing as one __ Hal - le - lu - jah, ho - ly, ho - ly, God Al-might-

11

G

D^{sus}

D

Em⁷

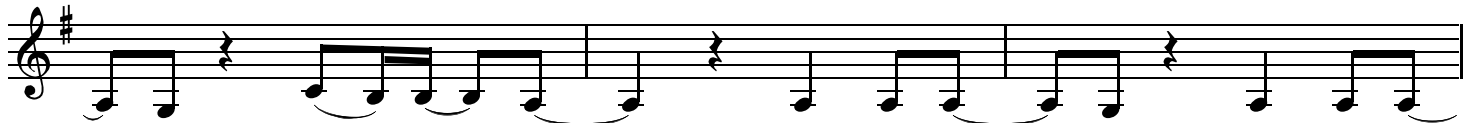

- y, great __ I __ Am; __ Who is wor - thy, none be - side __

2nd time to Coda ⊕
D^{sus} D

14

C

G



__ Thee; God Al-might - y, great __ I __ Am. __

VERSE 2

18

G

Am⁷

D/F#

G

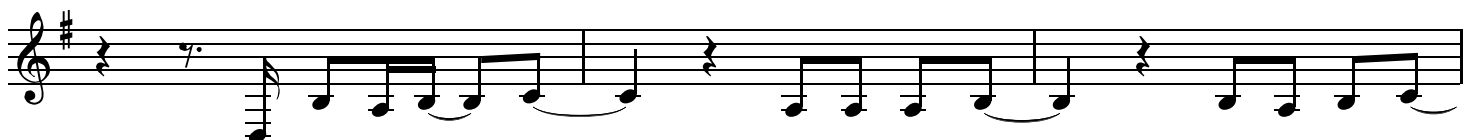

2. I wan-na be __ near, __ near to Your heart, __ lov - ing the world, _

21 Am⁷ D/F# Em⁷

hat - ing the dark; I wan - na see dry

23 Am⁷ D/F# G Am⁷ D/F# D.S. al Coda

bones liv - ing a - gain, sing - ing as one Hal - le - lu -

26 \oplus Coda D BRIDGE Em

The moun-tains shake be-fore You; The de-mons run and flee

29 C G

at the men-tion of Your name, King of maj - es - ty; There is no pow'r in hell

32 D

or an - y who can stand be-fore the pow-er and the Pres-ence of the great I Am,

35 Em C G D

the great I Am, the great I Am; The great I Am,

39 Em C G D

the great I Am, the great I Am. Hal - le - lu -

CHORUS

43

Em⁷ C G

- jah, ho - ly, ho - ly, God Al-might - y, great ___ I ___ Am; ___

46

D^{sus} D Em⁷ C

___ Who is wor - thy, none be - side ___ Thee; God Al-might -

49

G D^{sus} D C

- y, great ___ I ___ Am. ___