

# This Is Amazing Grace

Words and Music by  
Phil Wickham, Jeremy Riddle  
and Josh Farro

♩=100 **VERSE 1**

B♭

E♭<sup>2(no3)</sup>



1. Who breaks the pow - er of sin and dark-ness, whose love is might - y

4

Gm

F



and so much strong - er? The King of glo - ry, the King a - bove all kings.

**VERSE 2**

B♭

7

E♭<sup>2(no3)</sup>



2. Who shakes the whole earth with ho - ly thun - der

11

E♭<sup>2(no3)</sup>

Gm



and leaves us breath - less in awe and won - der? The King of glo - ry,

**CHORUS**

14

F

E♭<sup>2(no3)</sup>

B♭

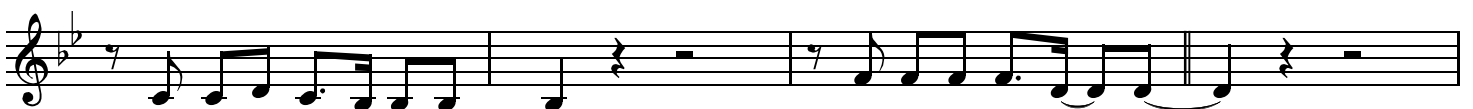

the King a - bove all kings. This is a - maz - ing grace,

18

E♭

Gm



this is un - fail - ing love, that You would take my place,

CCLI Song # 6333821

© 2012 Phil Wickham Music | Seems Like Music | Sing My Songs | WB Music Corp. | Bethel Music Publishing  
For use solely with the SongSelect Terms of Use. All rights reserved. www.ccli.com

CCLI License # 174162

22

F

B $\flat$

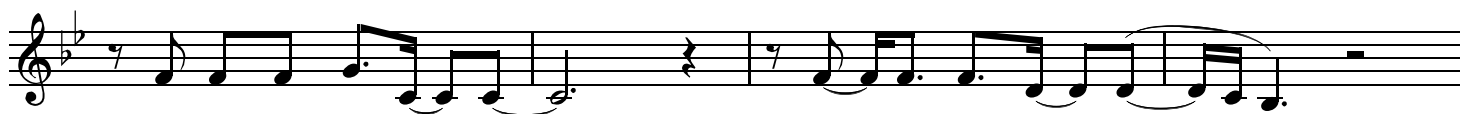

that You would bear my \_ cross. \_

You \_ laid down Your \_ life \_

26

E $\flat$

Gm

2nd time to Coda  $\oplus$



that I would be \_ set free. \_

Oh, \_ Je-sus, I sing \_ for

INSTRUMENTAL

30

F N.C.

B $\flat$



all that You've done for \_ me.

VERSE 3

33

E $\flat$ 2(no3)

B $\flat$



3. Who brings our cha - os

36

E $\flat$ 2(no3)



back in - to ord - er,

who makes the or - phan \_

a son and daugh - ter? \_

VERSE 4

39

Gm

F

B $\flat$



The King of glo - ry,

the King of glo - ry.

4. Who rules the na - tions

42

E $\flat$ 2(no3)



with truth and jus - tice, \_

shines like the sun in \_

all of its bril - liance? \_

45 Gm F

The King of glo - ry, the King a - bove all \_\_\_ kings. \_\_\_

47 E $\flat$ 2(no3) D.S. al Coda

\_\_\_ Yeah, \_\_\_ this is a - maz - ing \_\_\_ grace,

49 Coda F B $\flat$  BRIDGE B $\flat$

all that You've done \_ for me. \_\_\_ Wor- thy is the Lamb who was slain! .

53 E $\flat$ 2(no3)

\_\_\_ Wor- thy is the King \_\_\_ who con - - quered the grave! \_

56 B $\flat$  E $\flat$ 2(no3)

Wor- thy is the Lamb who was slain! \_\_\_ Wor- thy is the King \_\_\_ who con -

59 B $\flat$

- quered the grave! \_\_\_ Wor- thy is the Lamb who was slain! \_\_\_

62 E $\flat$ 2(no3) Gm

Wor- thy is the King \_\_\_ who con - - quered the grave! \_\_\_ Wor- thy is the Lamb who was slain! .

65  $B\flat$   $E\flat^{2(no3)}$

Wor - thy, wor - thy, wor - thy! Oh, this is a - maz - ing grace,

**CHORUS**

68  $B\flat$   $E\flat$

this is un-fail - ing love, that You would take my place,

72  $Gm$   $F$

that You would bear my cross. You laid down Your life

76  $B\flat$   $E\flat$

that I would be set free. Oh,

**ENDING**

80  $Gm$   $F$   $B\flat$

Je - sus, I sing for all that You've done for me,

84  $E\flat^{2(no3)}$   $B\flat$

all that You've done for me.

87  $E\flat^{2(no3)}$   $B\flat$