

The Only Name (Yours Will Be)

Words and Music by
Benji Cowart

♩=118 **INTRO**
C

C/F



VERSE 1 & 2

C

4

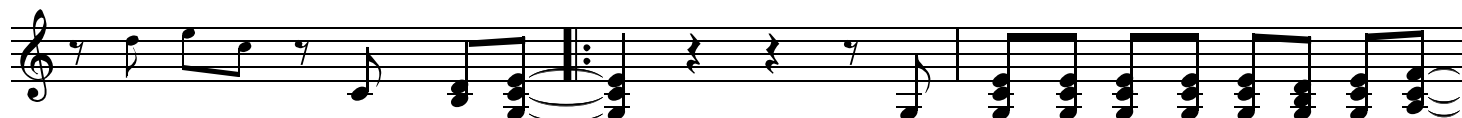

1. Yours will be _____ the on - ly Name that mat-ters to me, _
(2. Yours will be) _____ the friend-ship and af - fec-tion I need, _

F²

Dm⁷



_____ the on - ly One Whose fa - vor I seek, _____ the
_____ to feel my Fa - ther smil - ing on me, _____ the

10 G/B

1.

C

2.

C

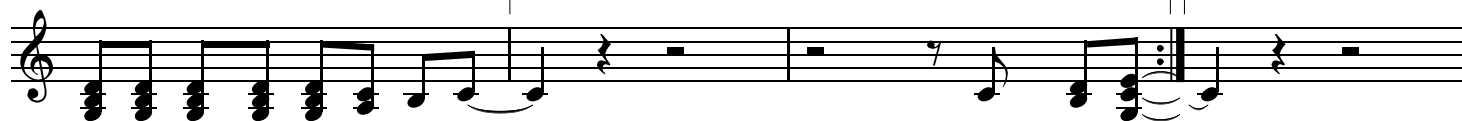

on - ly Name that mat-ters to me. _____ 2. Yours will be _____
on - ly Name that mat-ters to me. _____

§ **CHORUS**

Fmaj⁷

G^{sus}

14



And Yours is the Name, _____ the Name _____ that saved _ me. Mer -

17 C

Am⁷

Fmaj⁷



- cy and grace, _ the pow'r _____ that for-gave _ me. And Your _____ love is all _

20 **G^{sus}** 2nd time to Coda \oplus **C** **VERSE 1** **C**

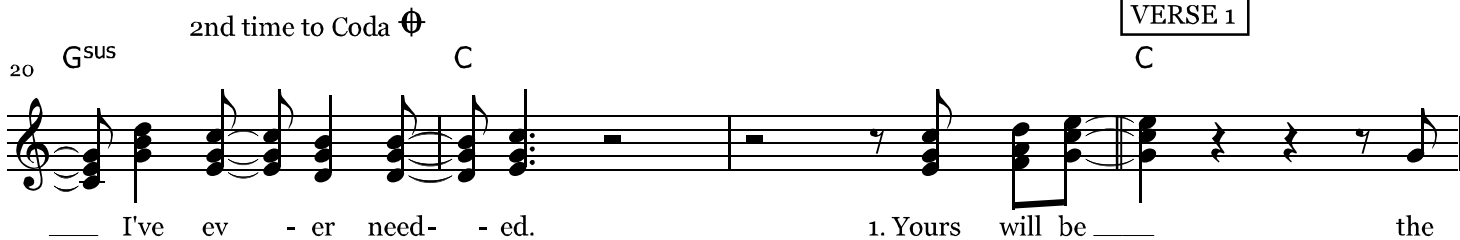

— I've ev - er need - ed. 1. Yours will be — the

24 **F²**

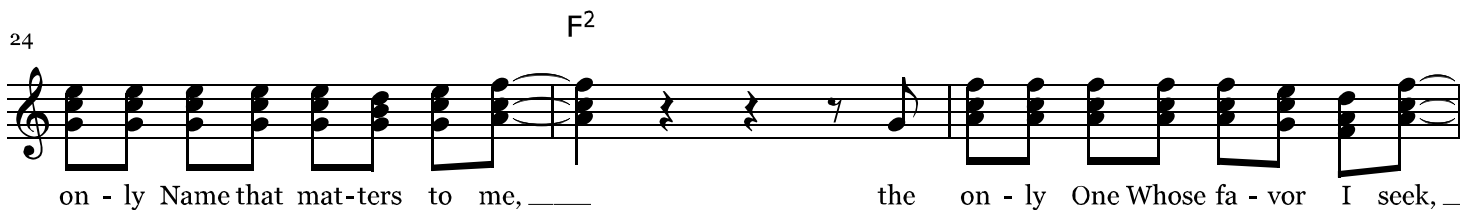

on - ly Name that mat - ters to me, — the on - ly One Whose fa - vor I seek, —

27 **Dm⁷** **G/B** **C** **D.S. al Coda**



— the on - ly Name that mat - ters to me. — And

31 \oplus Coda **C** **BRIDGE 1** **C**

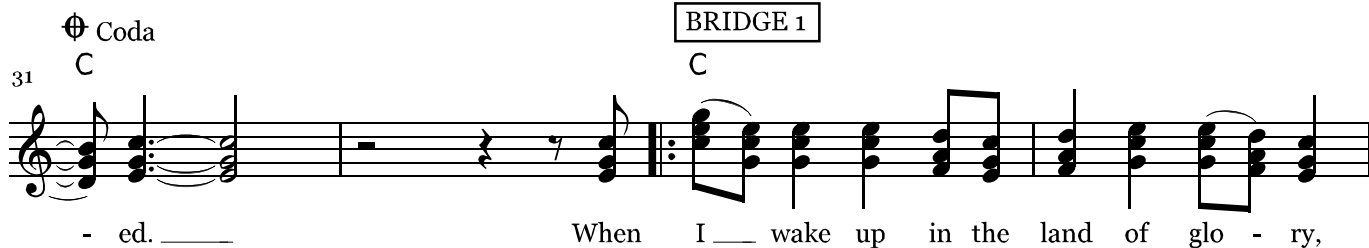

- ed. — When I — wake up in the land of glo - ry,

35 **F²** **Am⁷** **G/B**

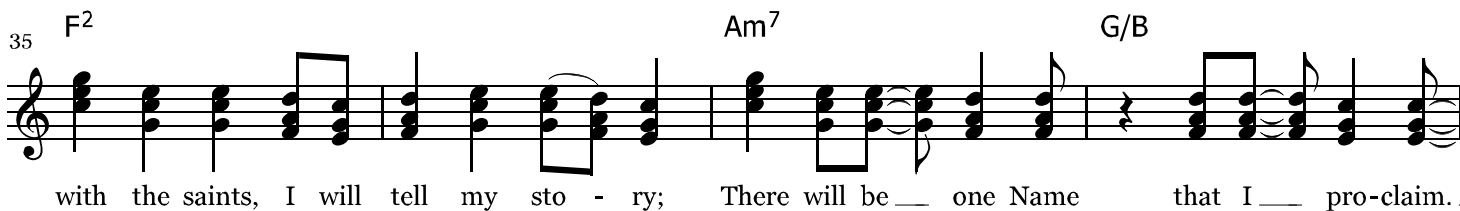

with the saints, I will tell my sto - ry; There will be — one Name that I — pro-claim..

39 **C** **C** **INTERLUDE** **C**

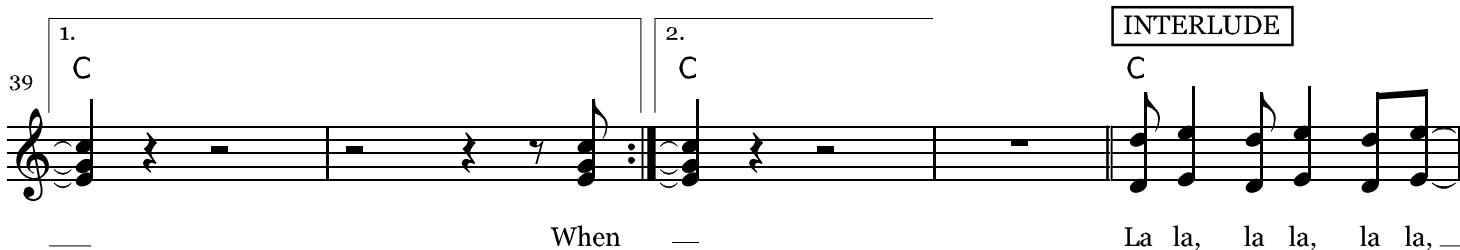

— When — La la, la la, la la, —

44 **F²** **Am⁷**



— la la, la, la. La la, la la, la la, — la la, la, la. La la, la la, la la, —

BRIDGE 2

48 G/B C C

la la, la la la la. Je - sus, _____

53 F² Am⁷ G/B

Je - sus, _____ Je - sus, _____ just _____ that Name..

BRIDGE 1

57 1. C 2. C

_____ When I _____ wake up in the

62 F² Am⁷

land of glo - ry, with the saints, I will tell my sto - ry; There will be _____ one Name

66 G/B 1. C 2. C

that I _____ pro-claim. _____ When _____

INTERLUDE

71 C F²

La la, la la, la la, _____ la la, la, la. La la, la la, la la, _____ la la, la, la.

75 Am⁷ G/B 1, 2. C 3. C

La la, la la, la la, _____ la la, la la la la. _____